Dropped D tuning, D A d g b e'

♩= 78

Leo Kottke

Transcribed by John Stropes

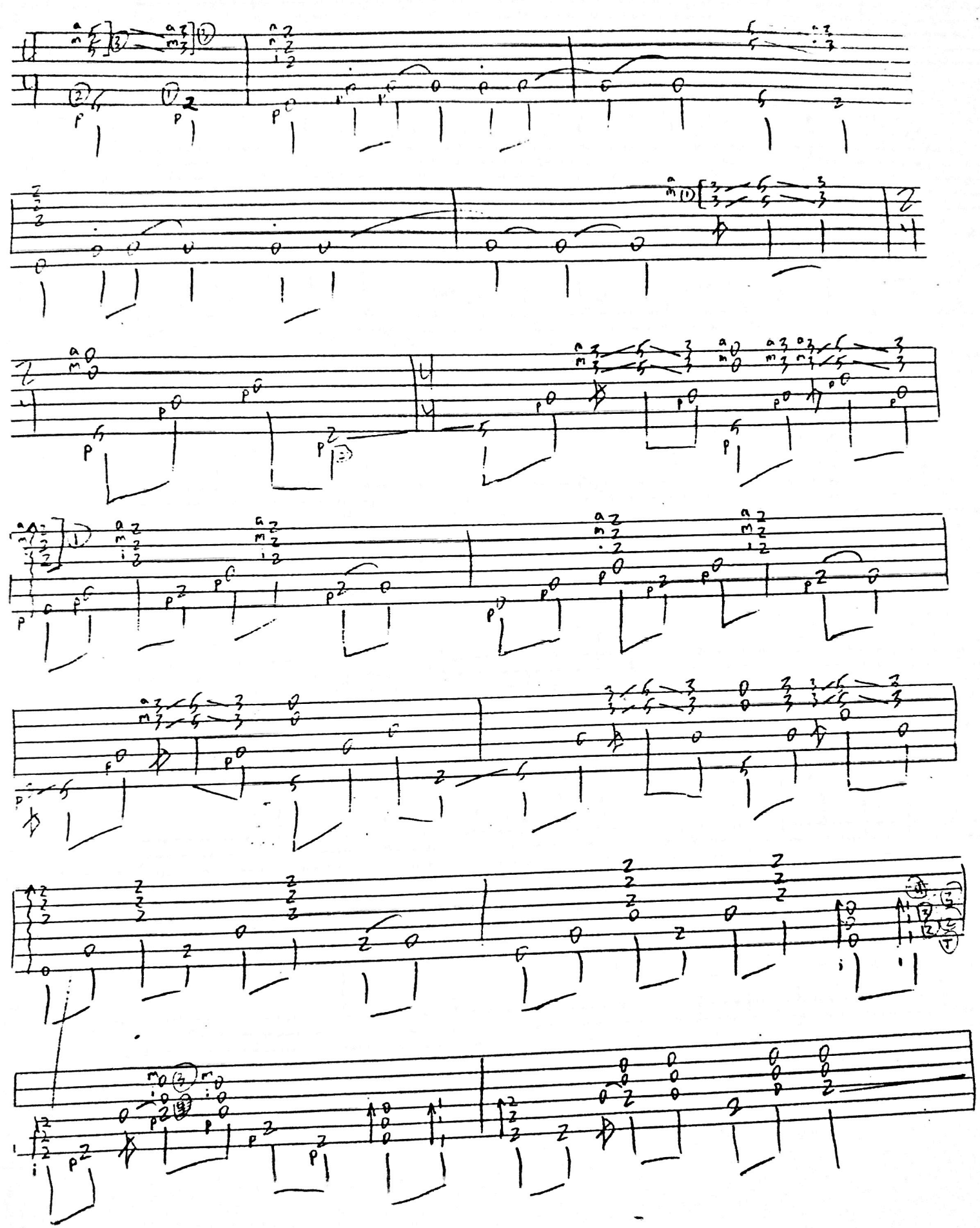

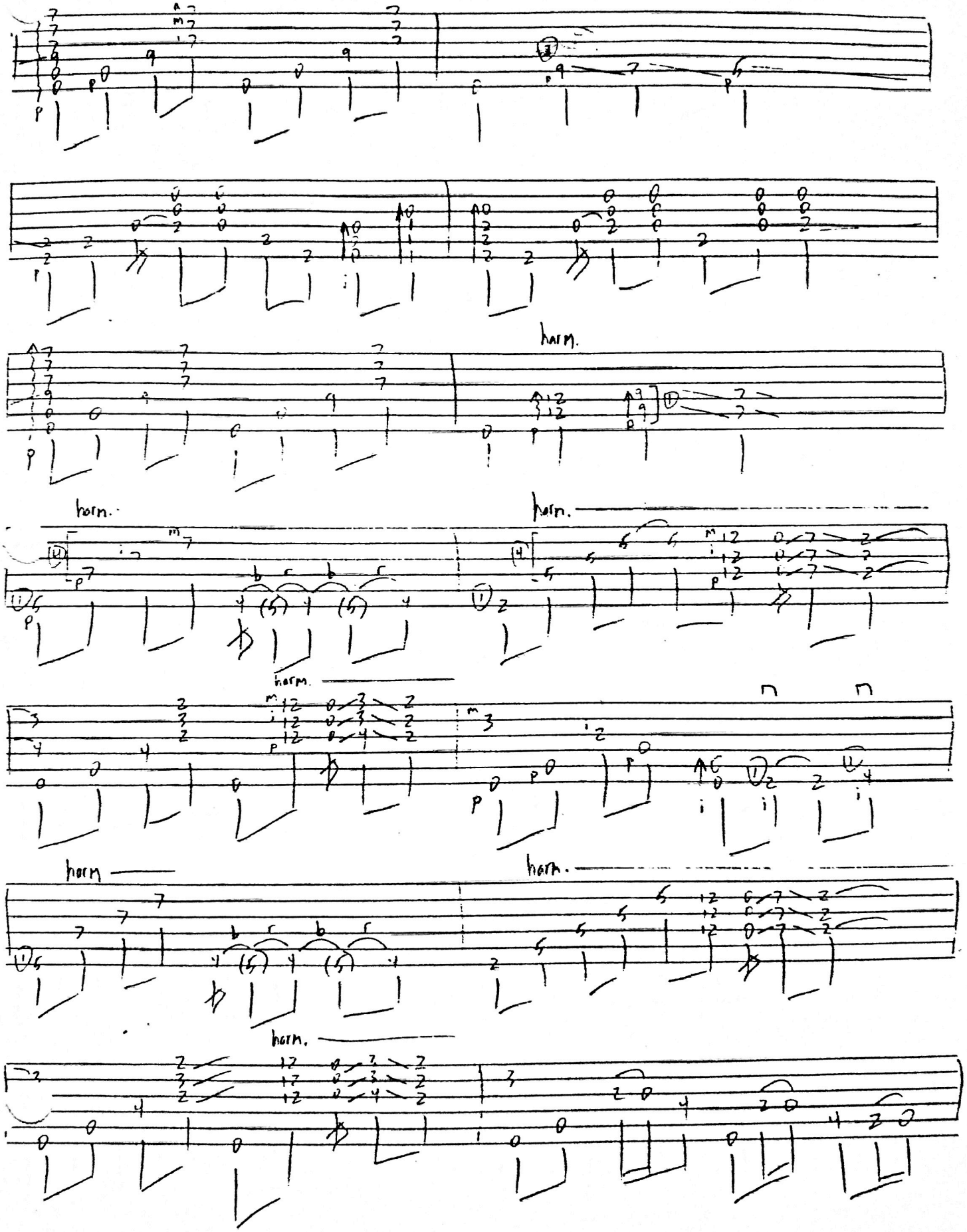
harm.
horn.
horn.
harm.
horn
horn.
harm.

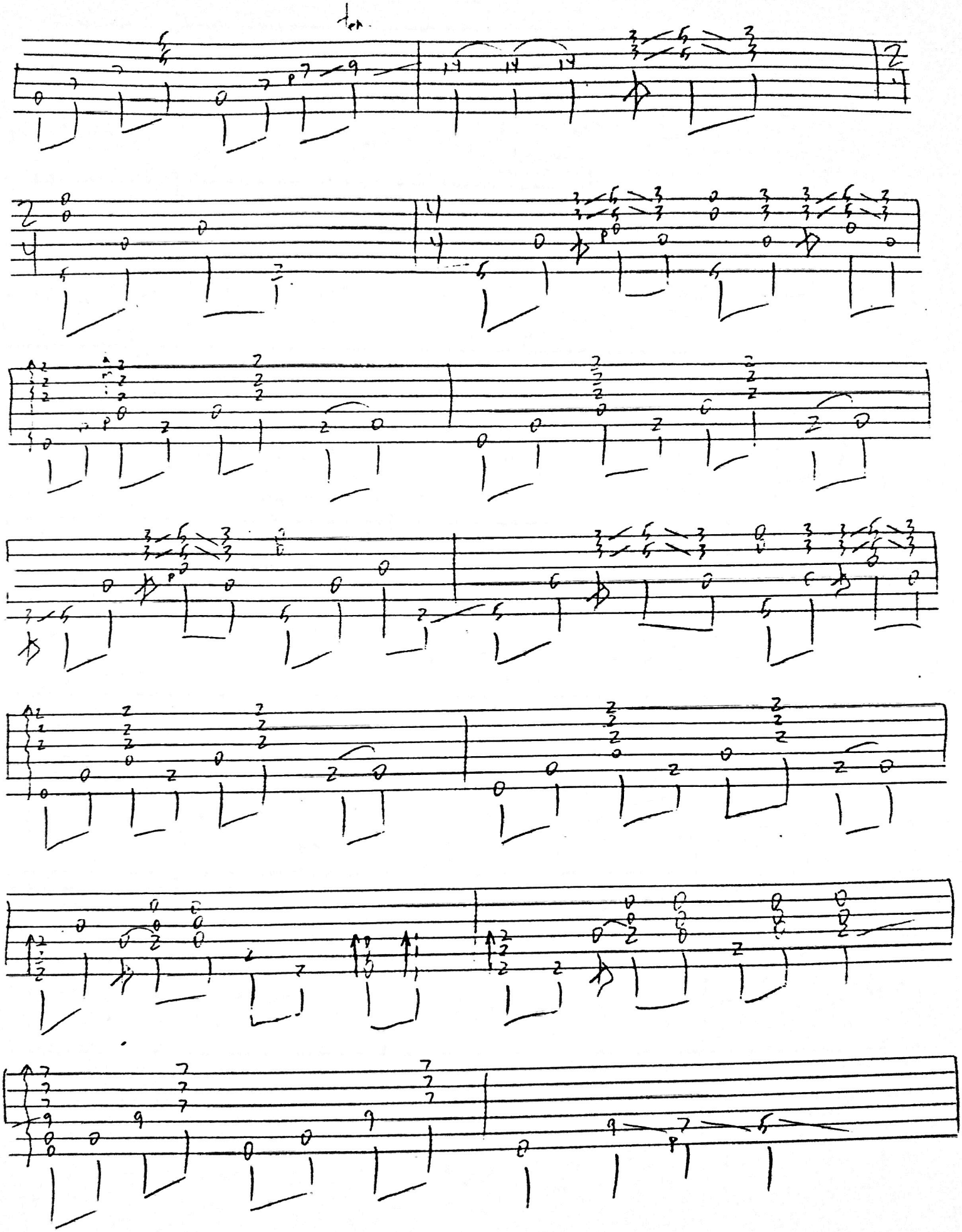

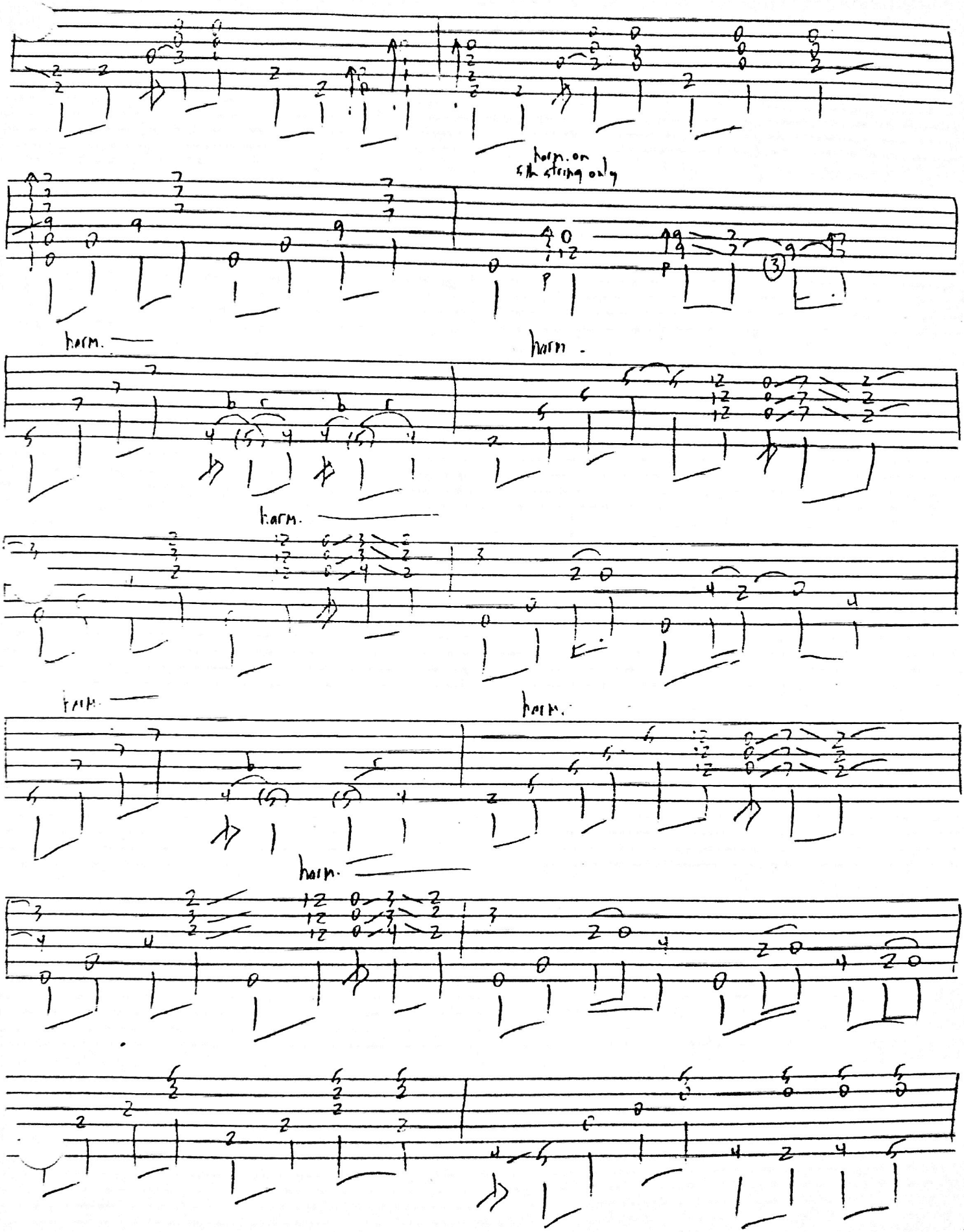
harm. on 6th string only
harm.
harm.
harm.
harm.
harm.
harm.

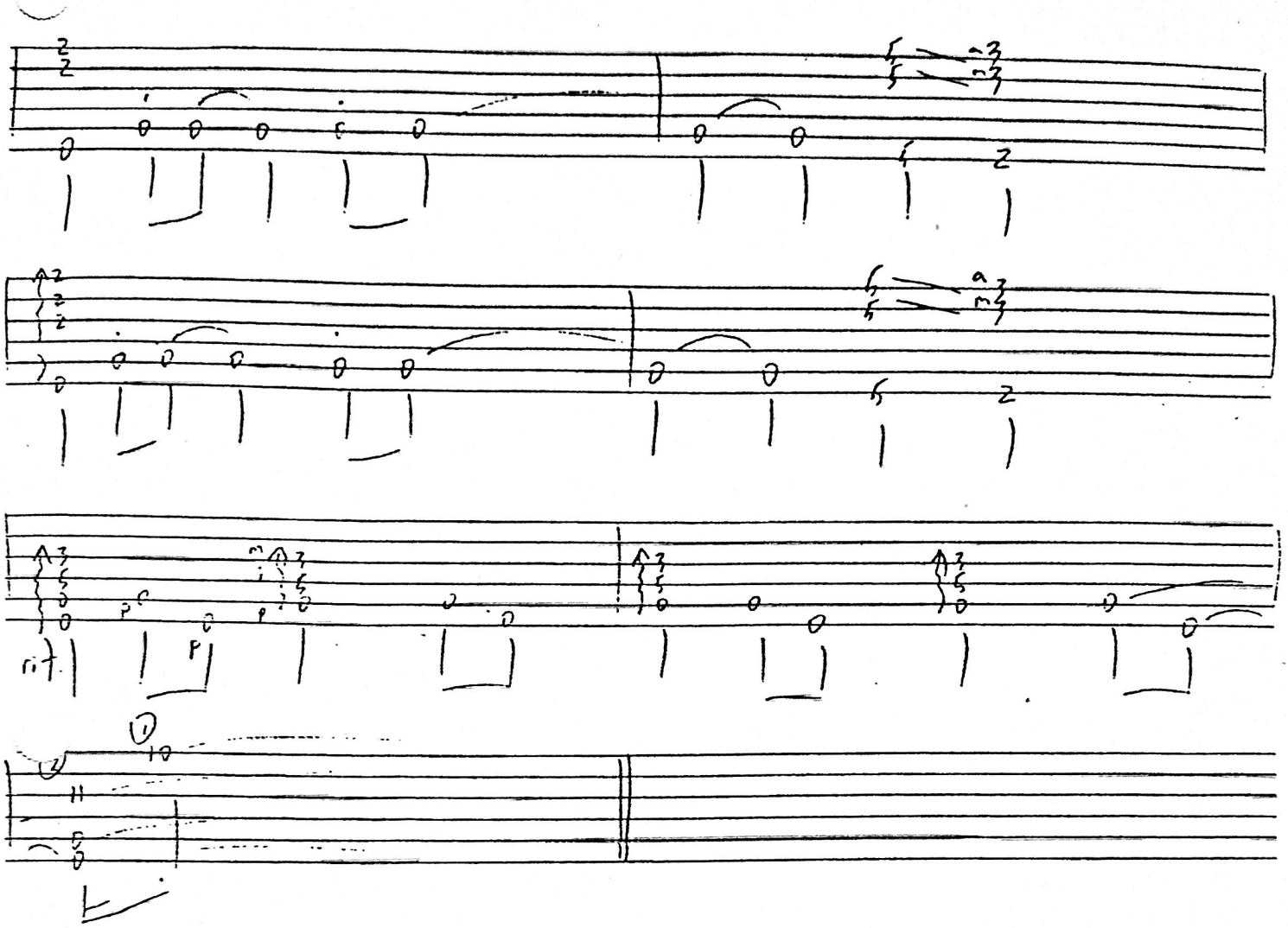
rit.